



PRAIRIE COLLEGE

# PRAIRIE PRAIRIE PRAIRIE PRO PRC

# WELCOME!



Prairie College is a private, interdenominational Christian college in Three Hills, Alberta. With a commitment to academic excellence, career clarity, and Bible-based spiritual discipleship, combined with a genuine and welcoming community, the school offers a formative life-changing experience.

## CONTENTS

<b>2</b>	LOCATION
<b>4</b>	ADMISSIONS
<b>6</b>	3 WAYS TO STUDY
<b>7</b>	TUITION & FEES
<b>8</b>	COMMUNITY
<b>10</b>	TRAVEL
<b>12</b>	CHOOSE YOUR PROGRAM
<b>14</b>	AVIATION
<b>15</b>	BIBLE & THEOLOGY, HUMANITIES
<b>16</b>	CHRISTIAN FORMATION & COUNSELLING
<b>17</b>	NEXT GENERATION, PASTORAL MINISTRY
<b>18</b>	BUSINESS, SPORTS MANAGEMENT
<b>19</b>	OUTDOOR LEADERSHIP
<b>20</b>	DIGITAL MEDIA
<b>21</b>	MUSICIANSHIP, SONGWRITING, MUSIC LEADING & WORSHIP
<b>22</b>	INTERCULTURAL MINISTRY
<b>23</b>	PRACTICAL NURSE, PRIMARY CARE PARAMEDIC
<b>24</b>	ONE YEAR PROGRAMS

# LOCATION

## WHERE IS PRAIRIE COLLEGE?

Situated in the stunning Alberta prairies, just two hours east of the Rockies, Prairie is located in the quaint town of Three Hills, Alberta.

Three Hills is the perfect destination to slow down and soak up the deep community our college provides. Students will find fun and all necessary amenities within walking distance of campus.

The Prairie College campus includes dorms, dining, classes, chapel and athletic facilities. The close proximity of all these buildings allows students to focus on their studies and time with friends!



# ADMISSIONS

## VISIT

### LEARN MORE & REGISTER

Make Three Hills your next road trip destination. Our friendly admissions team will plan a visit unique to you. You can tour campus, sit in on classes, meet current students and learn more about your program!



## APPLY

### START YOUR PRAIRIE JOURNEY TODAY!

The admissions team is just a phone call or email away. We are real people ready to walk alongside you as you make your college decision. Our online application is the first step to joining our education community.

Email: [admissions@prairie.edu](mailto:admissions@prairie.edu)  
Phone: **403.443.5511**  
Toll Free: **1.800.661.2425**



## ADMISSIONS ROAD MAP



# STUDY

3 WAYS TO STUDY

# INVEST

TUITION & FEES



## ON CAMPUS

Join classes in person to take full advantage of low student to professor ratios and to experience the vibrant community life available for students on campus. Our five-story residence provides comfortable and basic living amenities. All first year students live in residence and enjoy meals in the dining hall. Mature students and families can apply to live in Davidson apartments, a short walk from campus.

## ONLINE

### HYFLEX

HyFlex students join live on-campus classes via Zoom. Students get real-time access to the classroom and professors.

### SELF-PACED

Our self-paced courses can be started any time. While you have full access to your instructor and support staff during your course, there are no set meetings or deadlines.

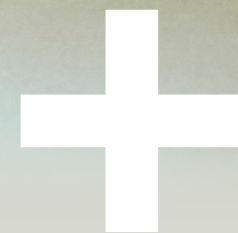

**TUITION & FEES**  
**RESIDENCE & MEAL PLAN**  
**TEXTBOOKS & SUPPLIES**



**SCHOLARSHIPS**  
**BURSARIES**



**GREAT BIBLICAL**  
**EDUCATION**

Prairie's financial aid team can help with bursaries, student loans and budgeting for your education. To view our fee schedule visit:



**A RIGOROUS,**  
**TRANSFERABLE COLLEGE**  
**EXPERIENCE STEEPED IN**  
**SCRIPTURE**

Your Prairie education is accredited through ABHE and recognized by the US Department of Education. Prairie is authorized to grant divinity degrees by the province of Alberta. Alumni are able to continue their education at seminaries and other institutions of higher education.

# COMMUNITY

When current students are surveyed, the thing they love about Prairie is the community. Prairie's transformational education is a result of the friends and mentors you have while you are enrolled. Alongside your classes, the Prairie student experience includes:

- Student Union Activities
- Pilots Athletics
- Chapel
- Student Success (Academic Support)
- Impact Group (Small Group)
- Academic Advising
- Conferences
- Worship Nights
- Career Preparation

*"Prairie College is a wonderful thing, I have been able to further understand the immense love of God through the investment of the students, professors, and staff community. The professors know all of our names as students, and truly care about us not just as students, but as holistic human beings - valued in Christ." - Rachel, Encounter*



# TRAVEL

Prairie is a globally-minded school preparing students to meet the greatest needs of the world. We incorporate travel and off-campus learning opportunities into all of our programs.

In the past year Prairie students have participated in educational trips to Frontier Lodge, Banff, Egypt, Ecuador, Israel, and more!



# CHOOSE

What greatest need in the world do you feel most passionately about?

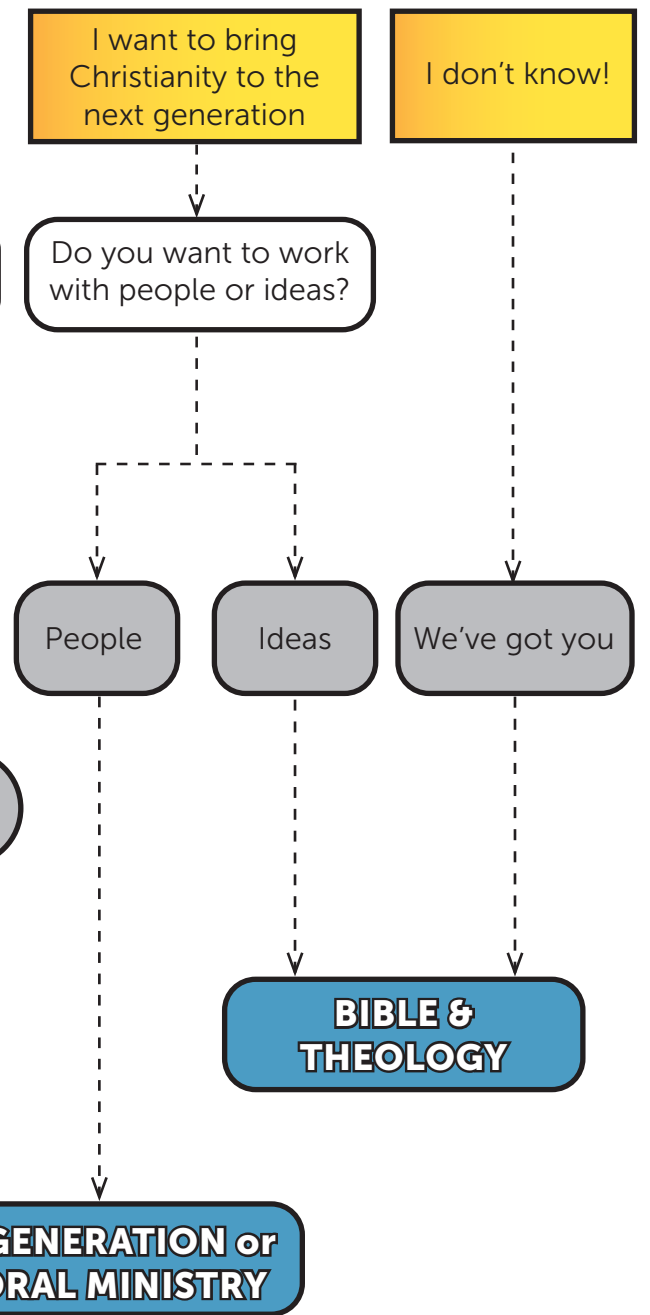
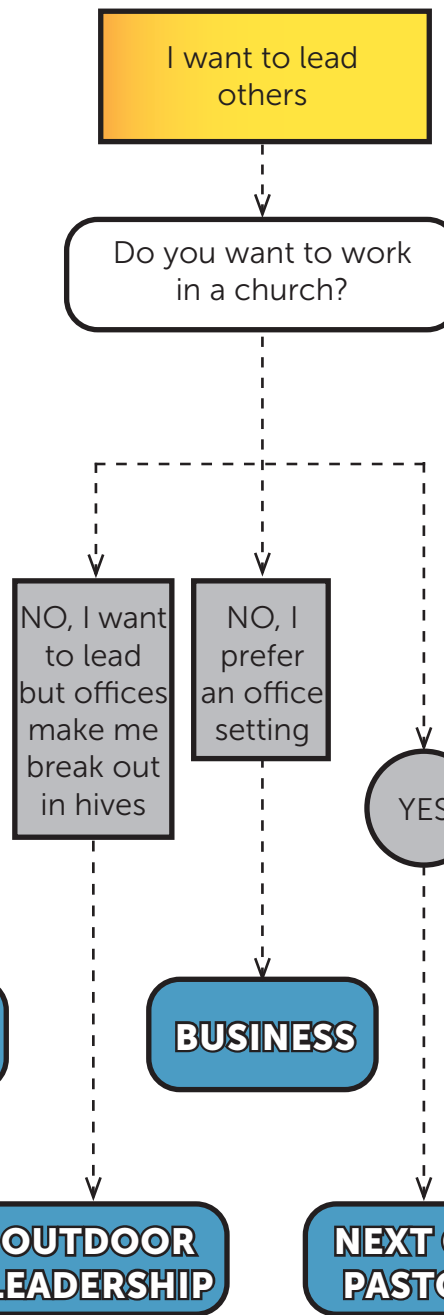
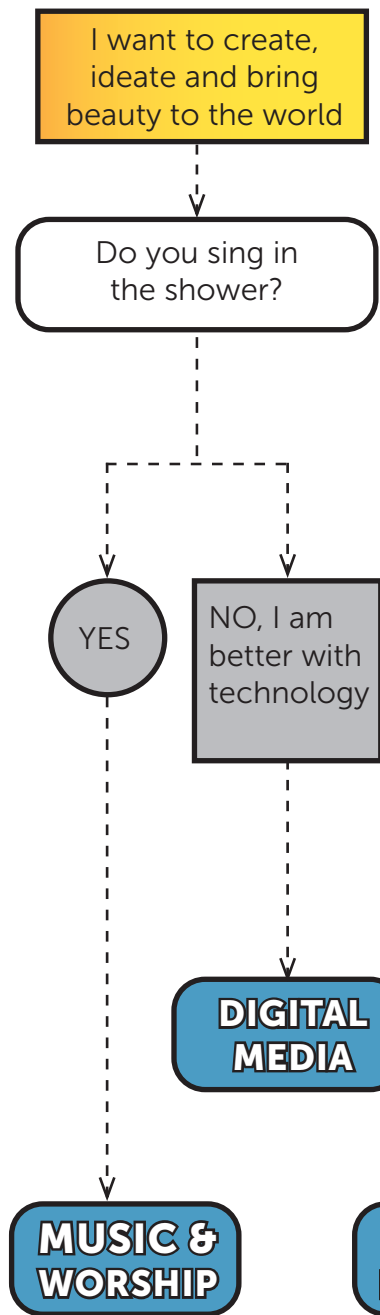
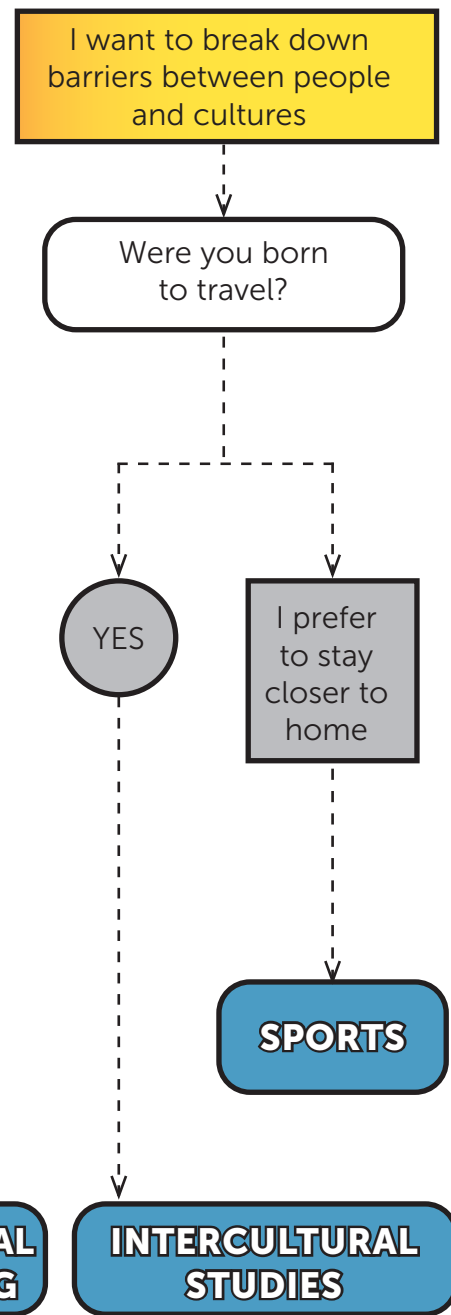
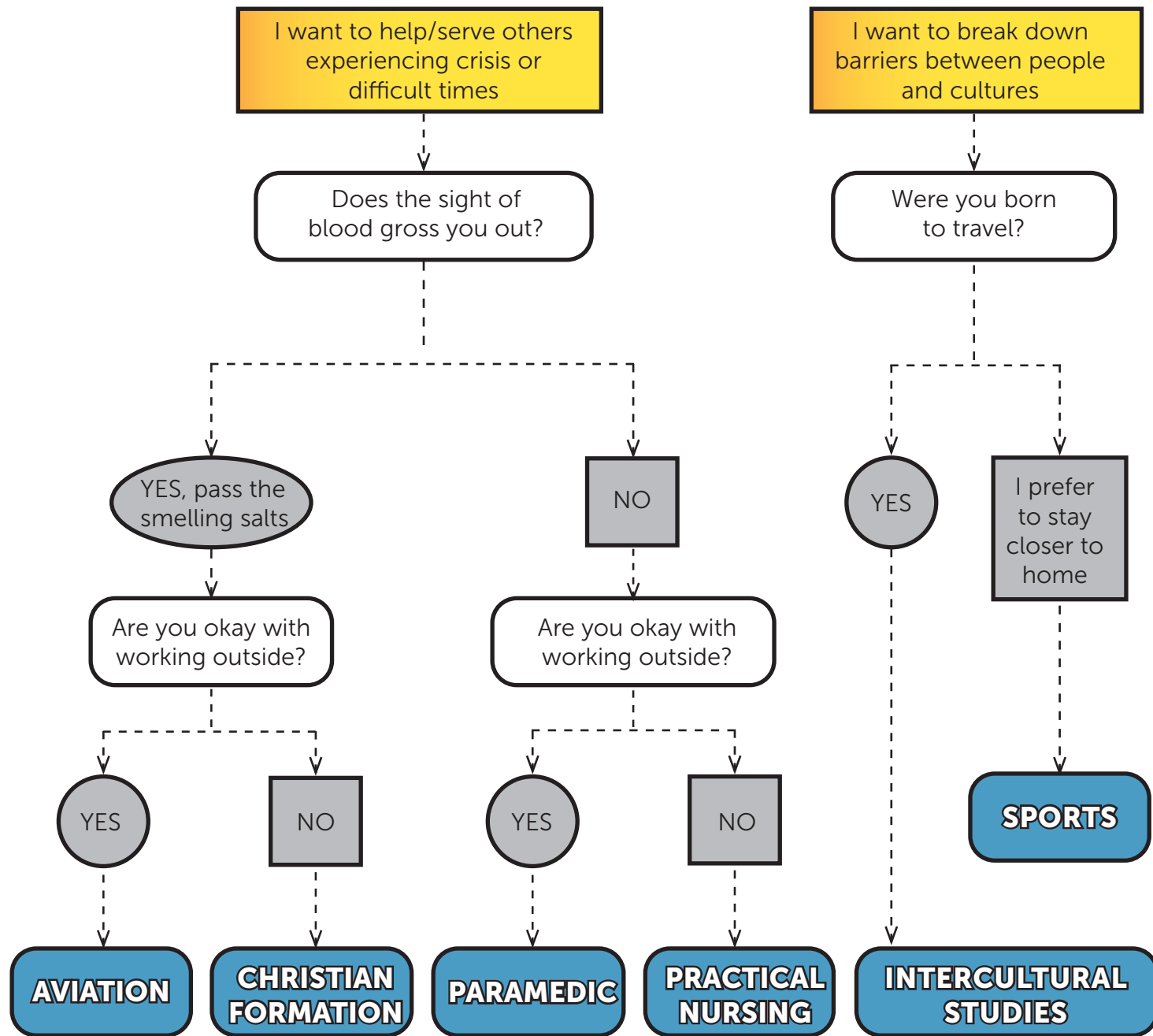

# WHICH PROGRAM IS RIGHT FOR YOU?



# AVIATION

2 YEAR DIPLOMA

Prairie Aviation Training Centre (PATC) will prepare you to pursue an exciting, fast-paced career as a commercial pilot, while learning in a supportive Christian environment. With a unique focus on training pilots for the mission field, the program will also equip you for any career in aviation.



## OUR FLIGHT TRAINING INCLUDES:

- Private Pilot License
- Night Rating
- Complex Aircraft Experience
- Tailwheel Experience
- Mountain Flying
- Instrument Flight Rules Rating (IFR)
- Commercial Pilot License
- Upset Recovery Training
- Instructor Rating (optional)
- Multi-engine Rating
- Cross-country Hour Building
- Extensive Simulator Training



# BIBLE & THEOLOGY

1 YEAR CERTIFICATE  
2 YEAR DIPLOMA  
4 YEAR DEGREE

The Church needs Christians who can think well and in a distinctively Christian way. Our programs are for students seeking deep immersion in Bible teaching and Christian thought.



# HUMANITIES

4 YEAR DEGREE

The Humanities program draws on the disciplines of history, philosophy and the social sciences to help students live as people fully engaged in this world. This four-year degree is a good foundation for life or further studies.



# CHRISTIAN FORMATION & COUNSELLING

2 YEAR DIPLOMA, 4 YEAR DEGREE

The Christian Formation and Counselling program combines the study and practice of deep Christian transformation and renewal with the discipline of counselling and psychology to empower the Christian to become an effective agent of God's life-giving and healing work in the world.



# PASTORAL CARE & LEADERSHIP

2 YEAR DIPLOMA  
4 YEAR DEGREE

There are empty pulpits all around the world. Congregations need leaders who will teach the truths of Scripture and care for the daily needs of the church. This program will give you the foundation you need for lifelong ministry.



# NEXT GENERATION MINISTRY

2 YEAR DIPLOMA  
4 YEAR DEGREE

The church needs well trained, biblically founded leaders to shepherd children and youth. This program provides teaching, mentorship and practical experience. You have a desire to serve the next generation and this program will prepare you for that.

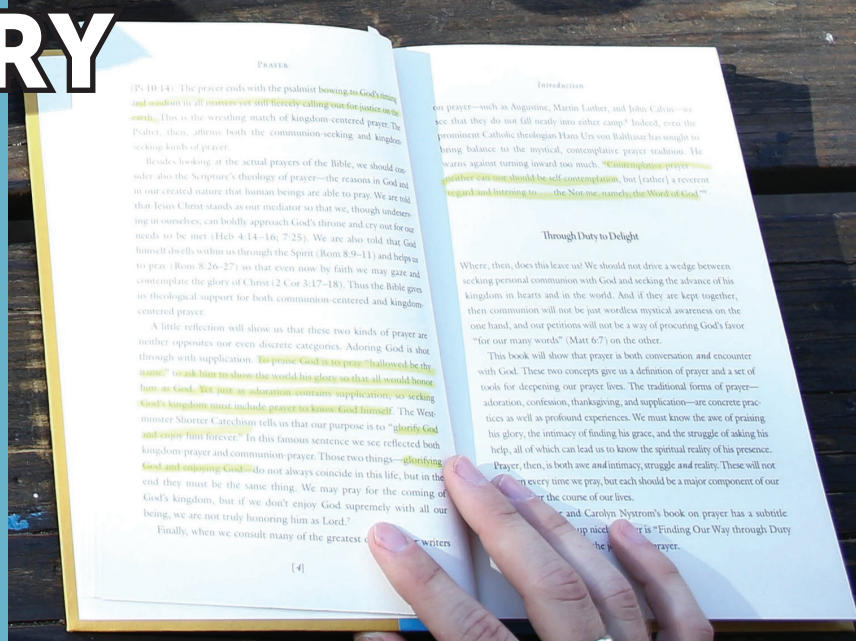



# BUSINESS

4 YEAR DEGREE

Business people should be ministers, serving the needs of others – from the spiritual to the physical, and from the local to the global. This program is geared towards those who desire to develop their own small business, or work for a nonprofit.

Choose from 5 Concentrations:

- Business in Ministry
- Digital Media
- Intercultural Studies
- Outdoor Leadership
- Sports Management & Leadership



# OUTDOOR LEADERSHIP

1 YEAR CERTIFICATE

2 YEAR DIPLOMA

4 YEAR DEGREE

The Outdoor Leadership program focuses on leadership development grounded in in-depth Bible study, paired with outdoor skills training like canoeing, biking, backpacking, rock climbing, skiing, ice climbing and survival. For an extensive time, the students live at Frontier Lodge in the Rocky Mountains of Nordegg, Alberta.



Frontier Lodge



# SPORTS MANAGEMENT

2 YEAR DIPLOMA

4 YEAR DEGREE

In the Sport Management program you will develop leadership, entrepreneurial and coaching skills while acquiring the knowledge and experience you need to become a Christ-like leader in the sport, recreation, and leisure industries.



# DIGITAL MEDIA



2 YEAR DIPLOMA

In this program you will become a well rounded professional, trained in both photography and filmmaking. Develop your confidence and make an impact on the world through your craft.



# MUSICIANSHIP



1 YEAR CERTIFICATE

Spend a year studying music and grounding yourself in Scripture. You will develop your vocal and instrumental skills through music lessons, courses and co-curricular ensembles.



# SONGWRITING & RECORDING



2 YEAR DIPLOMA

You have a voice, let it be heard. In this program you will learn to write songs and improve your skill and technique within a collaborative community of other musicians. You will complete your diploma by recording a professionally produced EP of your own original songs.



# WORSHIP LEADING & MUSIC



4 YEAR DEGREE

The church needs worship leaders who know God and will lead the church in honour of the One who is reconciling the world to himself. This program will prepare you for a career in Worship Ministry with a strong Biblical basis.





# INTERCULTURAL MINISTRY

4 YEAR DEGREE

Prairie's Bachelor of Intercultural Ministry includes studies in theology, anthropology and cross-cultural communications to increase your understanding of God's character, His work, and the diversity of human cultures.



## GLOBETREK

An eight-month, around the world internship that spans at least 10 countries and five continents, completed in the third year of study.



# PRACTICAL NURSE

2 YEAR DIPLOMA

Offered in partnership with Red Deer Polytechnic, this program combines foundational Bible study with Practical Nurse training. Learners will train to become proficient Christ-followers in the fast paced world of medicine.



# PRIMARY CARE PARAMEDIC

1 YEAR CERTIFICATE

In this one year program you will learn how to assess, diagnose and treat patients in a variety of medical and trauma emergencies, as well as gain a Biblical foundation that will support your long-term success in the field.

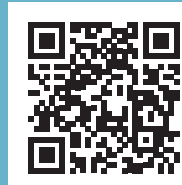

# FOUNDATION

ONE YEAR PROGRAMS

## EXPLORE

The Explore program is a year of leadership development grounded in in-depth Bible study, paired with outdoor skills training like canoeing, biking, backpacking, rock climbing, skiing, ice climbing and survival.



## ENCOUNTER

Encounter is a foundational year of Bible study, designed to make the Scriptures come alive through classroom instruction and individual growth with Christian friends and mentors.



## MUSICIANSHIP

Musicianship is a one year opportunity to study music, an instrument, your voice, and the Bible. This year will increase your effectiveness and confidence as a performer.



With the Bible as the foundation for all programs, our educational community is a rich soil for personal growth, to build genuine friendships, and to be transformed as a Christian disciple while also training for a fulfilling career.

Follow us:



 PRAIRIE COLLEGE

 PRAIRIE COLLEGE



# PRAIRIE COLLEGE

**LOCAL:** 403.443.5511  
**TOLL FREE:** 1.800.661.2425  
[admissions@prairie.edu](mailto:admissions@prairie.edu)

Box 4000, 350 5th Ave NE  
Three Hills, AB T0M 2N0  
[www.prairie.edu](http://www.prairie.edu)